

# Product Catalog



**t** TALKAPHONE

Everyday life.  
Everywhere safe.

Talkaphone  
7530 N. Natchez Ave.  
Niles, IL 60714

773-539-1100 | [info@talkaphone.com](mailto:info@talkaphone.com)  
[talkaphone.com](http://talkaphone.com)



# Safer spaces everywhere

Talkaphone® is an emergency communications expert based in Niles, IL. Our blue light phones, area of refuge, and related voice-based communication solutions equip people to immediately reach first responders from all the places where they commute or gather to work, play, and learn.

Purpose-built for the rigors of real-world applications, Talkaphone's versatile solutions draw on decades of product

development, manufacturing expertise and steadfast industry partnerships.

By working collaboratively with system integrators and their customers at every step— from definition to implementation—we deliver the satisfaction of results at scale with the care of a small business.

## COMPATIBLE SOLUTION PROVIDERS

**AVAYA**

**CISCO**

**Mitel**

**RAVE**  
MOBILE SAFETY

**singlewire**  
software

**comnet**

**exacq**  
Technologies

**Genetec**

**milestone**

**Qognify**



# Product Index

<b>Blue Light Phones</b>	<b>3-6</b>
Towers .....	3
Wall Mounts .....	4
Mass Notification .....	5
Wireless .....	6
VoLTE Retrofit Kit .....	6
Emergency Phone + Autonomous Drone Integration .....	6
<b>Call Stations</b>	
Analog .....	7
Voice over IP (SIP) .....	7
<b>Attendant Stations</b> .....	8
<b>Monitoring Systems</b> .....	8
<b>Area of Refuge (AOR)</b>	<b>9-10</b>
Up to 10 Stations .....	9
11-32 Stations .....	9
Over 32 Stations .....	10
AOR Signage .....	10
AOR Monitoring .....	10
Honeywell AOR Solutions .....	11
<b>Access Control &amp; Communication</b>	<b>12-13</b>
VIA Series .....	12
Pedestals .....	12
Surface Mounts .....	13
<b>Elevator Phones</b> .....	14
<b>Accessories</b> .....	15



# Blue Light Phones

## TOWERS



## ETP-MT Series

- Durable steel construction
- Attention-getting LED blue light included and mounted atop the unit
- Options for fixed "brick" or overhead camera ready
- Available in 72-inch model

*Note: Call Station, camera, and solar panel ordered separately.*



## ETP-MTE Series

- Lightweight aluminum construction allows for one-person installation
- Internal mounting panels
- Options for fixed "brick" or overhead camera ready
- Options for wireless / solar

*Note: Call Station, camera, and solar panel ordered separately.*

### ETP-MTE

**ETP-MTE-72:** 72-inch height

**ETP-MTE-OP2:** Fixed camera ready

**ETP-MTE-W:** Wireless antenna ready

**ETP-MTE-WP:** Solar and wireless ready



## ETP-MT/R Series

- Option for AED compartment
- Fixed "brick" camera ready
- Overhead camera ready
- Available built-in area light

*Note: Call Station and camera ordered separately.*

### ETP-MT/R

**ETP-MT/R-72:** 72-inch height

**ETP-MT/R-AED:** Built-in AED compartment

**ETP-MT/R-BLP1:** With camera mounting arm & area light

**ETP-MT/R-OP2:** Fixed camera ready

**ETP-MT/R-OP3IP:** With built-in fixed ip camera

**ETP-MT/R-OP4:** With camera mounting arm

**ETP-MT/R-PCS:** Switched power ready (for power charging systems)

**ETP-MT/R-SOLAR:** Solar and wireless ready



## WEBS-MT/R Series

- Wide-area Emergency Broadcast System (WEBS®) Towers offer concealed high-power speakers
- Local mustering capability - authorized personnel can unlock local microphone for on-site announcements

*Note: Call Station and camera ordered separately.*

### WEBS-MT/R: WITH WEBS®

**WEBS-MT/R-BLP1:** With WEBS®, camera mounting arm, & area light

**WEBS-MT/R-OP2:** With WEBS® & fixed camera ready

**WEBS-MT/R-OP4:** With WEBS® & camera mounting arm

Talkaphone  
7530 N. Natchez Ave.  
Niles, IL 60714

773-539-1100 | [info@talkaphone.com](mailto:info@talkaphone.com)  
[talkaphone.com](http://talkaphone.com)

# Blue Light Phones

## WALL MOUNTS



## ETP-WM Series

- Vandal-resistant marine grade 316 stainless steel construction
- Highly-visible LED blue light
- Offers a sense of security

*Note: Call Station and camera ordered separately.*

### ETP-WM

**ETP-WM-AED-1:** With AED compartment

**ETP-WM-OP2:** Fixed camera ready

**ETP-WM-TPK-IP66:** With emergency trip switch for Blue Light Stations (BLS)



## ETP-WMSE Series

- Vandal-resistant marine grade 316 stainless steel construction
- Option for fixed "brick" camera ready
- ADA-compliant

*Note: Call Station and camera ordered separately.*

### ETP-WMSE

**ETP-WMSE-OP2:** Fixed camera ready



## ETP-WMS Series

- Constructed of marine grade 316 stainless steel
- All features and available options for the economy version
- Built-in LED panel light illuminates the call station faceplate at all times for clear visibility during evening hours

*Note: Call Station and camera ordered separately.*

### ETP-WMS

**ETP-WMS-OP2:** Fixed camera ready



## WEBS-WM Series

- Wide-area Emergency Broadcast System (WEBS®) Wall Mounts offer concealed high-power side speakers providing 180-degree coverage
- Vandal-resistant marine grade 316 stainless steel construction
- Option for fixed "brick" camera ready
- Built-in LED panel light illuminates the call station faceplate at all times for clear visibility during evening hours

*Note: Call Station and camera ordered separately.*

### WEBS-WM

**WEBS-WM-OP2:** Fixed camera ready

Talkaphone  
7530 N. Natchez Ave.  
Niles, IL 60714

773-539-1100 | [info@talkaphone.com](mailto:info@talkaphone.com)  
[talkaphone.com](http://talkaphone.com)

# Blue Light Phones

MASS NOTIFICATION

TOWERS & WALL MOUNTS

RETROFIT KITS



## TOWERS

### WEBS-MT/R Series

- Wide-area Emergency Broadcast System (WEBS®) Towers offer concealed high-power speakers providing 360-degree coverage
- Local mustering capability - authorized personnel can unlock local microphone for on-site announcements

*Note: Call Station and camera ordered separately.*

**WEBS-MT/R:** With WEBS®

**WEBS-MT/R-BLP1:** With WEBS®, camera mounting arm, & area light

**WEBS-MT/R-OP2:** With WEBS® & fixed camera ready

**WEBS-MT/R-OP4:** With WEBS® & camera mounting arm

## WALL MOUNTS

### WEBS-WM Series

- Wide-area Emergency Broadcast System (WEBS®) Wall Mounts offer concealed high-power side speakers providing 180-degree coverage
- Vandal-resistant marine grade 316 stainless steel construction
- Option for fixed "brick" camera ready
- Built-in LED panel light illuminates the call station faceplate at all times for clear visibility during evening hours

*Note: Call Station and camera ordered separately.*

**WEBS-WM**

**WEBS-WM-OP2:** Fixed camera ready

### WEBS Retrofit Kits

- Supplements a Blue Light Phone Tower with a highly effective Wide-Area Emergency Broadcast System (WEBS®) speakers
- Concealed high-power speakers provide 360-degree coverage
- Separate volume controls for each direction
- Local announcement capability (sold separately) allows authorized personnel to unlock a local microphone and make on-site announcements

**WEBS-RETRO-MT:** For ETP-MT series towers

**WEBS-RETRO-MT/R:** For ETP-MT/R series towers (without camera arm)

**WEBS-RETRO-MTR4:** For ETP-MT/R series towers with OP4 camera mounting arm

Talkaphone  
7530 N. Natchez Ave.  
Niles, IL 60714

773-539-1100 | [info@talkaphone.com](mailto:info@talkaphone.com)  
[talkaphone.com](http://talkaphone.com)

# Blue Light Phones

## WIRELESS

### VOICE OVER LTE (VoLTE) RETROFIT KIT

### EMERGENCY PHONE + AUTONOMOUS DRONE INTEGRATION



## Wireless Blue Light Phone Tower Configuration Solution



- Outdoor rated tower for remote or off-grid areas
- Excels in locations where trenching is not feasible
- Base and advance configurations available
- ADA-compliant

## *New!* Voice over LTE (VoLTE) Retrofit Kit



- Converts legacy wired landline Blue Light Phone Towers into fully functional, 4G LTE cellular voice-enabled devices
- Includes ETP-520 Series Analog Call Station, 4G Voice over LTE Cellular Gateway, antenna with 17-foot cable assembly, two-year pre-paid AT&T or T-Mobile SIM card, two-year subscription for Cellular Gateway cloud monitoring and email alerting
- Tower and manufacturer agnostic

## *New!* Emergency Phone + Autonomous Drone Integration



- System requires Bee drone, Hive charging dock, blue light phone and software
- One drone can support a network of emergency phones
- Cover up to 600-meter radius from the Hive- over 250 acres
- Fastest drone deployment on the market

## More Blue Light Phone Products:

VIEW CALL STATIONS ON PAGE 7  
VIEW ATTENDANT STATIONS ON PAGE 8  
VIEW MONITORING SYSTEMS ON PAGE 8  
VIEW ACCESSORIES ON PAGE 15

Talkaphone  
7530 N. Natchez Ave.  
Niles, IL 60714

773-539-1100 | [info@talkaphone.com](mailto:info@talkaphone.com)  
[talkaphone.com](http://talkaphone.com)

# Call Stations

ANALOG

VOICE OVER IP (SIP)



FOR: BLUE LIGHT PHONES  
ACCESS CONTROL & COMMUNICATION



FOR: ACCESS CONTROL & COMMUNICATION



FOR: BLUE LIGHT PHONES MASS NOTIFICATION  
ACCESS CONTROL & COMMUNICATION



FOR: BLUE LIGHT PHONES MASS NOTIFICATION  
ACCESS CONTROL & COMMUNICATION

ANALOG

## ETP-520 Series

- ADA-compliant
- Phone-line powered (no power supply required)
- Full stainless steel faceplate
- Discrete LED indicators

ETP-520E: With "emergency" button/signage

ETP-520ECK: With "emergency" button/signage and "call" button/signage with keypad

ETP-520EI: With "emergency" button/signage and "info" button/signage

VOICE OVER IP (SIP)

## VOIP-220 Series

- Ideal for door entry, gates, docks or any ingress/egress location needing two-way communication

VOIP-220C: Flush mount, compact IP call station

VOIP-220C-WAV1: Flush mount, compact call station with wave sense touchless push button

VOIP-220C3: Flush mount, compact IP video call station

VOIP-220C3AX: Flush mount, compact ip video call station ONVIF compliant 1080p IP camera

VOIP-220H: Flush mount, compact IP help station

VOIP-220H-WAV1: Flush mount, compact IP help station with wavesense touchless push button

VOIP-220H3AX: Flush mount, compact IP video help station

VOIP-221C: Surface mount compact IP call station

VOIP-221C-WAV1: Surface mount, compact IP call station with wavesense touchless push button

VOIP-221C3: Surface mount, compact IP video call station

VOIP-221C3AX: Surface mount, compact IP video call station

VOIP-221H: Surface mount, compact IP help station

VOIP-221H-WAV1: Surface mount, compact IP help station with wavesense touchless push button

VOIP-221H3AX: Surface mount, compact IP video help station

## VOIP-500 Series

- ADA-compliant
- Supports standard SIP protocol (RFC 3261)
- Full stainless steel faceplate
- Discrete LED indicators

VOIP-500E: With "emergency" button/signage

VOIP-500I: With "info" button/signage

VOIP-500ECK: With "emergency" button/signage and "call" button/signage with keypad

VOIP-500NP: With handset only

## VOIP-600 Series

- ADA-compliant
- Supports standard SIP protocol (RFC 3261)
- Backlit call progress indicators

VOIP-600E: With "emergency" button/signage

VOIP-600ECK: With "emergency" button/signage and "call" button/signage with keypad

VOIP-600EI: With "emergency" button/signage and "info" button/signage

VOIP-600H: With "help" button/signage

Talkaphone  
7530 N. Natchez Ave.  
Niles, IL 60714

773-539-1100 | info@talkaphone.com  
talkaphone.com

# Attendant Stations



FOR: **BLUE LIGHT PHONES**  
**ACCESS CONTROL & COMMUNICATION**



FOR: **BLUE LIGHT PHONES**  
**ACCESS CONTROL & COMMUNICATION**

## ATTENDANT STATIONS

### AVM-1

- IP Video Attendant Phone
- Capacitive touch monitoring display

### AVM-3

- IP Video Attendant Phone
- Capacitive touch monitoring display and physical keys

# Monitoring Systems

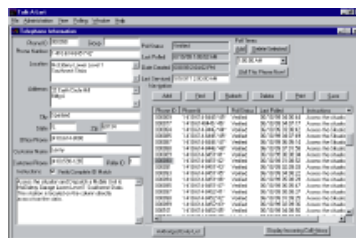

FOR: **ANALOG CALL STATIONS ETP-100, ETP-110, ETP-500, AND ETP-520**

## MONITORING SYSTEMS

### Talk-A-Lert Analog System

- Serves as a base station, displaying calling location, instructions, and other information for incoming emergency phone calls
- Automatically polls emergency phones up to once per minute
- Dedicated computer is NOT required
- Remote operation enables many sites to be maintained from one location

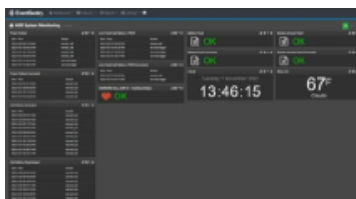

FOR: **BLUE LIGHT PHONES**  
**AREA OF REFUGE**

### ECSM-1 IP-Based System

- Server-based application
- Monitors events on IP-based blue light phones
- Can simultaneously monitor events on multiple Area of Refuge systems
- Real-time monitoring of events through a web-based dashboard
- Real-time alerting via email
- Scheduled PDF reports

Talkphone  
7530 N. Natchez Ave.  
Niles, IL 60714

773-539-1100 | info@talkphone.com  
talkphone.com

# Area of Refuge Solutions

UP TO 10 STATIONS

11-32 STATIONS



## UP TO 10 STATIONS

An optimal cost-effective solution for smaller buildings.

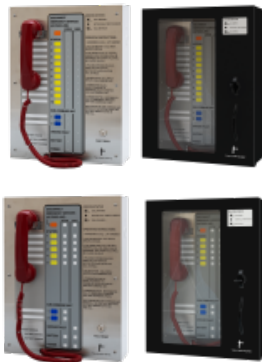

## Command Units

Fully integrated analog Command Units accommodate up to 5 or 10 ADA-compliant Area of Refuge Call Stations. The Command Unit provides both audible and visual indicators for an incoming call—LED lights indicate the calling location.

**AOR-5:** 5-station analog command unit

**AOR-5-DKL:** 5-station analog command unit with door and keyed latch

**AOR-10:** 10-station analog command unit

**AOR-10-DKL:** 10-station analog command unit with door and keyed latch



## Analog Call Stations

Hands-free, ADA-compliant two-way emergency communication endpoint for calling a constantly attended Command Unit or to an approved off-site answering point.

**AOR-CSE-FM:** Flush mounted

**AOR-CSE-NM:** Without mount

**AOR-CSE-SM:** Surface mounted

## 11 TO 32 STATIONS

An optimal cost-effective solution for small to mid-rise buildings.



## Command Units

Fully integrated analog Command Units accommodate 11-32 ADA-compliant Area of Refuge Call Stations. The Command Unit provides both audible and visual indicators for an incoming call—LED lights indicate the calling location.

**AOR-16:** 16-station analog command unit

**AOR-24:** 24-station analog command unit

**AOR-32:** 32-station analog command unit



## Analog Call Stations

Hands-free, ADA-compliant two-way emergency communication endpoint for calling a constantly attended Command Unit or to an approved off-site answering point.

**AOR-CSE-FM:** Flush mounted

**AOR-CSE-NM:** Without mount

**AOR-CSE-SM:** Surface mounted

Talkaphone  
7530 N. Natchez Ave.  
Niles, IL 60714

773-539-1100 | [info@talkaphone.com](mailto:info@talkaphone.com)  
[talkaphone.com](http://talkaphone.com)

# Area of Refuge Solutions

OVER 32 STATIONS

AOR SIGNAGE

AOR MONITORING



OVER 32 STATIONS

IP-based command units, a robust solution for mid-rise to high-rise buildings.



## Command Units

Fully integrated IP-based Command Units accommodate up to 40, 80, 120, or 160 ADA-compliant Area of Refuge Call Stations. The Command Unit provides both audible and visual indicators for an incoming call—LED lights indicate the calling location.

**AOR-IP-40-CU:** 40-station IP command unit

**AOR-IP-80-CU:** 80-station IP command unit

**AOR-IP-120-CU:** 120-station IP command unit

**AOR-IP-160-CU:** 160-station IP command unit

**AOR-IP-40-ACU:** 40-station IP auxiliary command unit

**AOR-IP-80-ACU:** 80-station IP auxiliary command unit

**AOR-IP-120-ACU:** 120-station IP auxiliary command unit

**AOR-IP-160-ACU:** 160-station IP auxiliary command unit



## IP Call Stations

Hands-free, ADA-compliant two-way emergency communication endpoint for calling a constantly attended Command Unit or to an approved off-site answering point.

**AOR-IP-CSE-FM:** Flush mounted

**AOR-IP-CSE-NM:** Without mount

**AOR-IP-CSE-SM:** Surface mounted

## AOR Signage



INSTRUCTIONAL SIGNAGE



DOOR SIGNAGE



ILLUMINATED SIGNAGE



DIRECTIONAL SIGNAGE

## AOR Monitoring

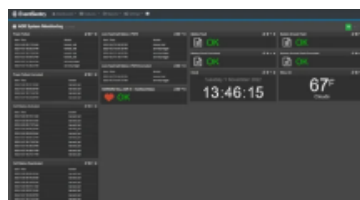

### ECSM-1 IP-BASED SYSTEM

- Server-based application
- Monitors events on IP-based blue light phones
- Can simultaneously monitor events on multiple Area of Refuge systems
- Real-time monitoring of events through a web-based dashboard
- Real-time alerting via email
- Scheduled PDF reports

Talkaphone  
7530 N. Natchez Ave.  
Niles, IL 60714

773-539-1100 | [info@talkaphone.com](mailto:info@talkaphone.com)  
[talkaphone.com](http://talkaphone.com)



# AREA OF REFUGE SOLUTIONS

## Command Units



up to 10 stations

These systems are fully compliant with the requirements of:

- ✓ NFPA 72 (2022) §24.10
- ✓ ICC A117.1 (2017) Ch. 7
- ✓ IBC (2021) §1009.8
- ✓ ADAAG (2010) Ch. 7

In compliance with these requirements, these systems automatically and continuously supervise for integrity (opens, shorts, and system ground fault), low battery backup, and 24VDC input power fail—alerts by sounder, LED, and relay output to an addressable fire panel.

**HON-AOR-10:** 10-station capacity, black enclosure  
**HON-AOR-10-DKL:** 10-station capacity, door with keyed latch, black enclosure  
**HON-AOR-10-DKL-ETL:** UL 2525 listed, 10-station capacity, door with keyed latch, black enclosure  
**HON-AOR-10-DKL-ETL-R:** UL 2525 listed, 10-station capacity, door with keyed latch, red enclosure  
**HON-AOR-10-DKL-R:** 10-station capacity, door with keyed latch, red enclosure  
**HON-AOR-10-ETL:** UL 2525 listed, 10-station capacity, black enclosure  
**HON-AOR-10-ETL-R:** UL 2525 listed, 10-station capacity, red enclosure  
**HON-AOR-10-R:** 10-station capacity, red enclosure  
**HON-AOR-5:** 5-station capacity, black enclosure  
**HON-AOR-5-DKL:** 5-station capacity, door with keypad latch, black enclosure  
**HON-AOR-5-DKL-ETL:** UL 2525 listed, 5-station capacity, black enclosure  
**HON-AOR-5-DKL-ETL-R:** UL 2525 listed, 5-station capacity, door with keypad latch, red enclosure  
**HON-AOR-5-DKL-R:** 5-station capacity, door with keypad latch, red enclosure  
**HON-AOR-5-ETL:** UL 2525 listed, 5-station capacity, black enclosure  
**HON-AOR-5-ETL-R:** UL 2525 listed, 5-station capacity, red enclosure  
**HON-AOR-5-R:** 5-station capacity, red enclosure



11-32 stations

These systems are fully compliant with the requirements of:

- ✓ NFPA 72 (2016) §24.10
- ✓ ICC A117.1 (2017) Ch. 7
- ✓ IBC (2021) §1009.8
- ✓ ADAAG (2010) Ch. 7

In compliance with these requirements, these systems automatically and continuously supervise for integrity (opens, shorts, and system ground fault), low battery backup, and AC input power fail—alerts by sounder, LED, or relay output to an addressable fire panel.

**HON-AOR-16:** 16-station capacity, black enclosure  
**HON-AOR-16-R:** 16-station capacity, red enclosure  
**HON-AOR-24:** 24-station capacity, black enclosure  
**HON-AOR-24-R:** 24-station capacity, red enclosure  
**HON-AOR-32:** 32-station capacity, black enclosure  
**HON-AOR-32-R:** 32-station capacity, red enclosure

**Participates in the Honeywell Fire ESD Ignite Loyalty Program – earn credit towards Honeywell’s catalyst Channel Partner Program with Honeywell Area of Refuge**

## Call Stations



**HON-AOR-CSE-NM:** analog AOR Call Station with emergency signage



**HON-AOR-CSE-NM-1RO-ETL:** UL 2525 listed analog AOR Call Station with emergency signage, one relay output, “power on” led, and 1.25-inch dia.pushbutton

## Accessories

### Mounts

**HON-AOR-CS-FM-1:** flush mount for all AOR Call Stations  
**HON-AOR-CS-SM-1:** surface mount for all AOR Call Stations

### Cellular Gateways

**HON-AOR-CGW-4G-GSM:** AT&T 4g/LTE cellular gateway for analog AOR systems  
**HON-AOR-CGW-4G-V:** 4G/LTE cellular gateway for analog AOR systems

### Antennas

**HON-AOR-CGW-ANT-17-KIT:** MIMO antenna with 17-foot cable assembly-for AOR cellular gateways  
**HON-AOR-CGW-ANT-6-KIT:** MIMO antenna with 6-foot cable assembly-for AOR cellular gateways

The Honeywell trademark is used under license from Honeywell International Inc. Honeywell International Inc. makes no representation or warranties with respect to these products. These products are manufactured by Talk-A-Phone, LLC, Niles, IL 60714, USA

# Access Control & Communication

VIA SERIES

PEDESTALS

GOOSENECK PEDESTALS

72-INCH TOWERS



## Via Series: Configured Systems

The VIA™ Series access and courtesy communication configured solutions are a connection point between a visitor and their destination. These streamlined, economically designed entryway systems are available as a pedestal, wall mount or tower, and can be optimized with a card reader or push plate switch option.

### Pedestals: AC-PM Series

**AC-PM-1C:** 55-inch with IP call station

**AC-PM-1C3AX:** 55-inch with IP video call station

**AC-PM-1FPNCS:** With blank panel

**AC-PM-2C:** 55-inch with IP call station and card reader

**AC-PM-3C3AX-TL:** 55-inch with IP video call station and touchless push plate switch

**AC-PM-3NCS:** 45-inch with push plate switch

**AC-PM-3NCS-TL:** 45-inch with touchless push plate switch

**AC-PM-4C:** 55-inch with IP call station, card reader, and push plate switch

**AC-PM-4C-OCS:** 55-inch with IP call station and dual single-gang mounting points

**AC-PM-4NCS-TL:** 45-inch with card reader and touchless push plate switch

**AC-PM-4NCS:** 45-inch with card reader and push plate switch

### Towers: AC-MT Series

**AC-MT-1C:** With IP call station

**AC-MT-1C3AX:** With IP video call station

## Pedestals

Free-standing Pedestals allow a call station to be mounted for access control, ingress/egress points, door/gate entry, and other locations.

*Note: Call station ordered separately*

**ETP-PM:** Pedestal mount

**ETP-PM-SS:** In stainless steel

**ETP-PMD:** Dual panel

**ETP-PMD-SS:** Dual panel in stainless steel



## Gooseneck Pedestals

Emergency/Information or Access Call Station can be mounted at car and/or truck height practically anywhere. The Gooseneck Pedestal is ideal for drive-up applications including garage access control and entry.

*Note: Surface mount and call station ordered separately*

**ETP-GP-C:** Car height

**ETP-GP-D:** Car and truck height

**ETP-GP-T:** Truck height

## 72-Inch Towers

72-inch Towers accommodate a call station and provide a highly visible blue light.

*Note: Call station ordered separately*

**ETP-MT/R-72:** In steel

**ETP-MTE-72:** ECO TOWER™ in aluminum

Talkaphone  
7530 N. Natchez Ave.  
Niles, IL 60714

773-539-1100 | [info@talkaphone.com](mailto:info@talkaphone.com)  
[talkaphone.com](http://talkaphone.com)

# Access Control & Communication

## SURFACE MOUNTS



## Surface Mounts

Surface mount solutions are designed to mount any Talkaphone Call Station indoors or outdoors and high-reflective lettering on both sides can specify a location or use.

### ETP-SM-1 Series

*For 500 Series & 600 Series Call Stations*

**ETP-SM-1**

**ETP-SM-1-SS:** In stainless steel

**ETP-SM-1-DC:** With top & bottom conduit knockouts

**ETP-SM-1-SS-TC:** Stainless steel with top conduit knockout

**ETP-SM-1-TC:** With top conduit knockout

### ETP-SMH-1 Series & ETP-SMCR Series

*For 500 Series & 600 Series Call Stations*

**ETP-SMCR:** Card reader ready

**ETP-SMH-1:** Hooded

**ETP-SMH-1-SS:** Hooded, stainless steel

**ETP-SMH-1-TC:** Hooded with top conduit knockout

### ETP-SML Series

*For 500 Series & 600 Series Call Stations*

**ETP-SML:** Lighted

**ETP-SML-SS:** Lighted, stainless steel

### ETP-SMB Series

**ETP-SMB:** NEMA 4X with door

**ETP-SMB-MS:** NEMA 4x with door & magnetic switch

## More Access Control & Communication Products:

**VIEW CALL STATIONS ON PAGE 7**

**VIEW ATTENDANT STATION ON PAGE 8**

**VIEW ACCESSORIES ON PAGE 15**

Talkaphone  
7530 N. Natchez Ave.  
Niles, IL 60714

773-539-1100 | [info@talkaphone.com](mailto:info@talkaphone.com)  
[talkaphone.com](http://talkaphone.com)

# Elevator Phones

ANALOG

IP



## ANALOG

- Design for mounting behind a Car Operating Panel (COP)
- ADA-compliant
- Auto-dials up to two (2) telephone numbers
- Pre-recorded voice message with location information

**ETP-120E:** Indoor-rated with "emergency" button/signage

**ETP-120EX:** Indoor-rated with "emergency" button/signage and relay output

**ETP-103V:** OEM hands-free, indoor-rated with voice location identifier

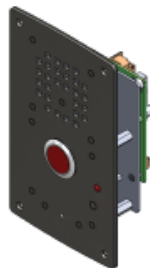

## VOICE OVER IP (SIP)

- Design for mounting behind a Car Operating Panel (COP)
- ADA-compliant
- Auto-dials up to two (5) telephone numbers
- Pre-recorded voice message with location information
- Supports Session Initiation Protocol (SIP), RFC 3261
- Supports Power over Ethernet (PoE, 802.3af)

**VOIP-220-OEM-RB-001:** OEM hands-free, IP elevator phone with voice location identifier

Talkaphone  
7530 N. Natchez Ave.  
Niles, IL 60714

773-539-1100 | [info@talkaphone.com](mailto:info@talkaphone.com)  
[talkaphone.com](http://talkaphone.com)

# Accessories

## FOR BLUE LIGHT PHONES



### Solar Power

Solar Power Systems enable Emergency Blue Light Phones to be autonomous and eliminates the need for trenching.



### Cellular Gateways

Cellular Gateways and Interfaces transform an ETP-120 or ETP-520 Series Analog Call Station from a wired landline device into a 4G LTE cellular voice-enabled device.



### Prepaid SIM Cards

Prepaid SIM cards with Voice over LTE (VoLTE) service are available for Talkaphone's Cellular Gateways and enables dialing to a public telephone number.



### Telephone Systems

Telephone line consolidator and Private Branch Exchange (PBX or phone system) for Emergency Blue Light Phones.



### Active Induction Hearing Loop

Allows an IP Call Station to transmit to a telecoil-enabled hearing aid—providing critical accessibility to a user with hearing loss.



### Switched Grid Power

Power Charging Systems (PCS) enable Emergency Blue Light Phones to be powered from switched grid power such as a lighting grid for a surface parking lot.



### External Blue Light

An external blue light is available for retrofit installations or for configurations without a built-in blue light.

## FOR MASS NOTIFICATION



### Battery Backup

Battery backup for Wide-Area Emergency Broadcast System (WEBS®) public address endpoints.



### Local Mustering Microphone

Local mustering microphone for existing Emergency Blue Light Towers.



### Telephone Systems

Telephone line consolidator and Private Branch Exchange (PBX or phone system) for elevator phones.



### Power Supplies

Power supplies for elevator phones.

## FOR ACCESS CONTROL & COMMUNICATION

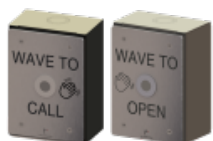

### WaveSense Sensors for Door Access or Call for Assistance

WaveSense sensors provide visitors and staff a contactless, hygienic method to initiate communication or door access.

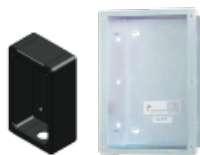

### Mounts

Flush and surface mounts for Call Stations.



### Protective Covers

Protective covers for flush and surface mounted Call Stations.



### Telephone Systems

Telephone line consolidator and Private Branch Exchange (PBX or phone system) for Call Stations.